

Attachment 14

Site Context Plan

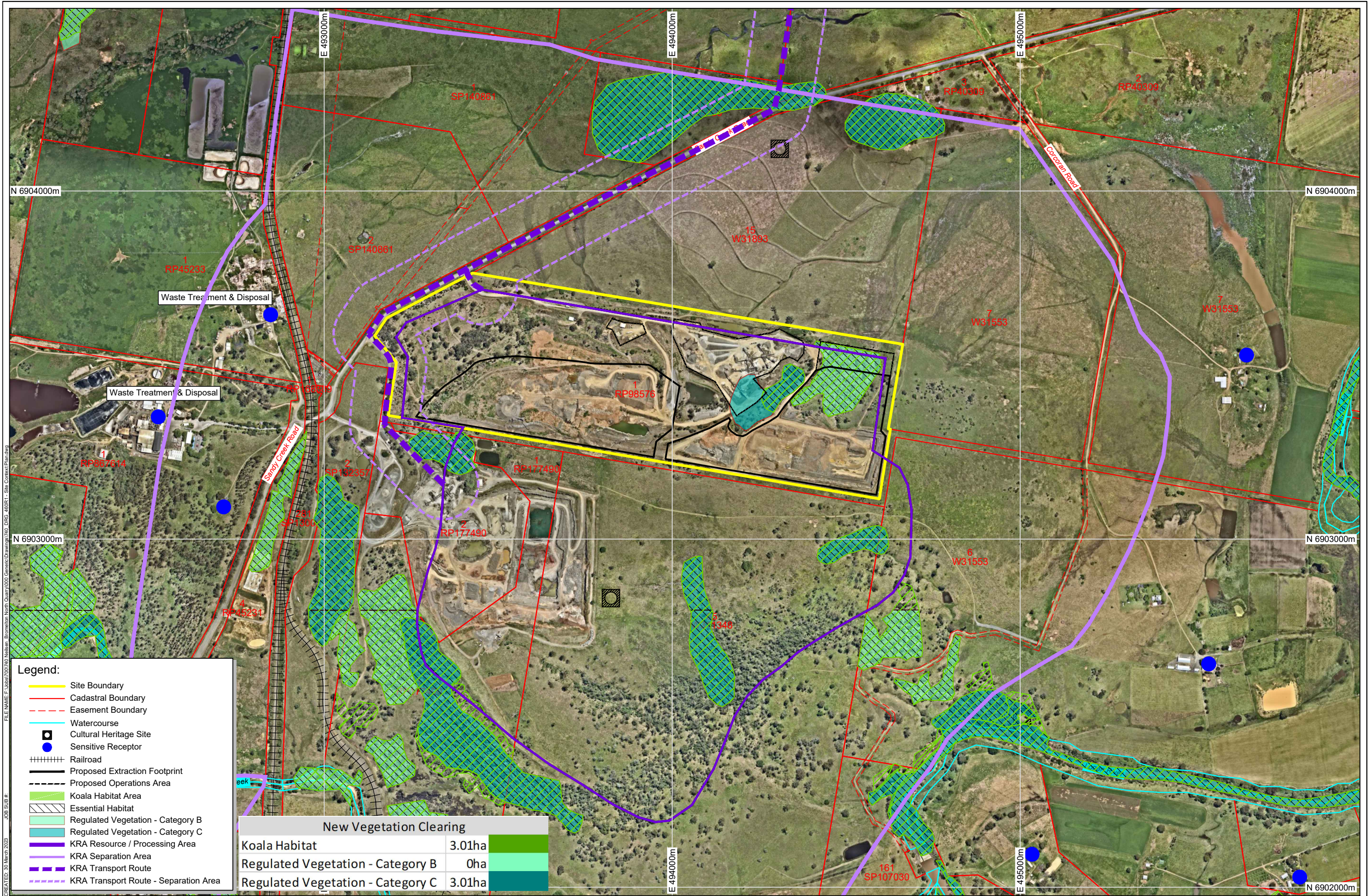

Legend:

- Site Boundary
- Cadastral Boundary
- - - Easement Boundary
- Watercourse
- Cultural Heritage Site
- Sensitive Receptor
- Railroad
- Proposed Extraction Footprint
- Proposed Operations Area
- Koala Habitat Area
- Essential Habitat
- Regulated Vegetation - Category B
- Regulated Vegetation - Category C
- KRA Resource / Processing Area
- KRA Separation Area
- KRA Transport Route
- KRA Transport Route - Separation Area

New Vegetation Clearing		
Koala Habitat	3.01ha	
Regulated Vegetation - Category B	0ha	
Regulated Vegetation - Category C	3.01ha	

REV	DESCRIPTION	DATE	BY
1	Added Table and revised KRA Layering	29-03-23	KJB

Data Sources:
 Photography: Nearmap Imagery, Captured 2022-10-26
 Topography: Cadastral, © The State of Queensland (Department of Resources) 2022
 Ecosystems: Other:

THESE DESIGNS AND PLANS ARE COPYRIGHT AND ARE NOT TO BE USED OR REPRODUCED WHOLLY OR IN PART OR TO BE USED ON ANY PROJECT WITHOUT THE WRITTEN PERMISSION OF GROUNDWORK PLUS PTY LTD. A/N: 13 609 422 791



Bromelton North Neilsens Quality Gravels Pty Ltd	Site Context Plan
PROJECT: Bromelton North CLIENT: Neilsens Quality Gravels Pty Ltd	TITLE: Site Context Plan SCALE: 1:10,000 DRAWING NUMBER: 740.DRG.460 REVISION: 1 DATE: 30 March 2023 DRAWN: MR CHECKED: JW DATUM: HORIZONTAL / VERTICAL / ZONE GDA94 / MGA / AHD / 56