

Attachment 5

Approved and Proposed Footprint

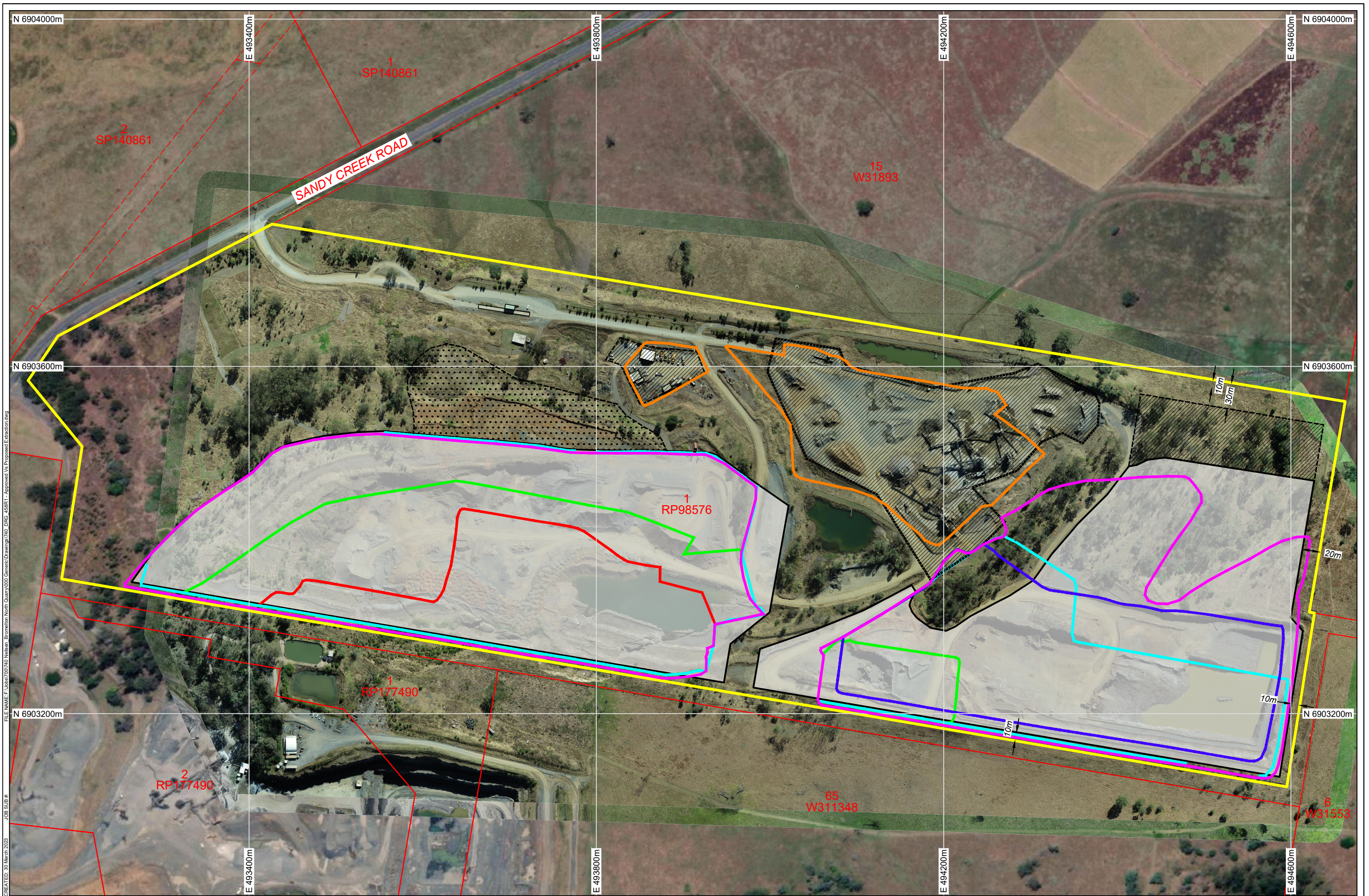

REV	DESCRIPTION	DATE	BY
1	Fit avoids remnant vegetation	04/10/22	MR
1	Add Stages, Remove Haul roads, Operations/Extraction Boundaries	28/03/23	KJB

Data Sources:
 Photography: Groundwork Plus RPA Survey, Captured 2022-07-26
 Topography: © The State of Queensland (DNRME) 2022
 Cadastral: © The State of Queensland (DNRME) 2019
 Ecosystem: © The State of Queensland (DNRME) 2019
 Other: Background Photography: © The State of Queensland (DNRME) 2019
 THESE DESIGNS AND PLANS ARE COPYRIGHT AND ARE NOT TO BE USED OR REPRODUCED WHOLLY OR IN PART OR TO BE USED ON ANY PROJECT WITHOUT THE WRITTEN PERMISSION OF GROUNDWORK PLUS PTY LTD. ABN: 13 609 462 791

Legend:

- Site Boundary
- Cadastral Boundary
- - - Easement Boundary
- Approved Operations Area
- Approved Stage 1 Footprint
- Approved Stage 2 Footprint
- Approved Stage 3 Footprint
- Approved Stage 4 Footprint
- Approved Long-term Footprint
- Proposed Quarry Footprint
- Proposed Operations Area
- Overburden stockpiles not included in application

PROJECT: **Bromelton North**
 CLIENT: **Neilsens Quality Gravels Pty Ltd**

TITLE: **Approved vs Proposed Extraction Boundary**
GROUNDWORK plus
 SCALE: 1:4,000
 DATE: 30 March 2023
 PRINTED: 31 March 2023
 DRAWN: MR
 CHECKED: MB
 DATUM: HORIZONTAL / VERTICAL / ZONE
 MGA / AHD / 56
 DRAWING NUMBER: **740.DRG.458**
 REVISION: **1**